

Jérusalem : les infographies de Visualizing Palestine

19 juillet 2017

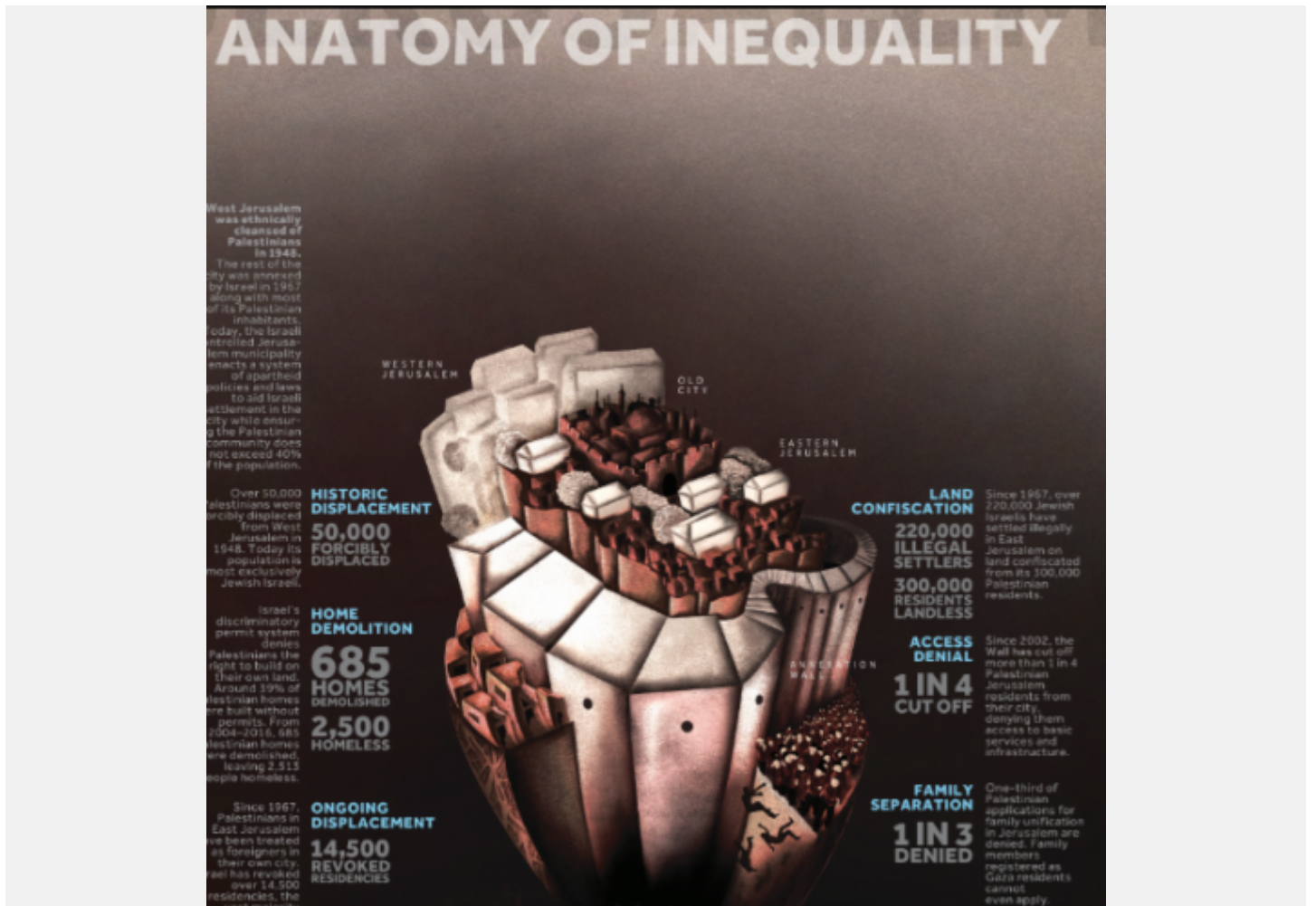

-* Vivre sous la colonisation à Jérusalem

[Voir l'infographie en français](#)

[Voir l'infographie en anglais](#)

crédits : Visualizing Palestine / Iman Annab / Yosra Gamal

-* Anatomie de l'inégalité (en anglais)

« Les Palestiniens de Jérusalem-Ouest ont subi un nettoyage ethnique en 1948. Le reste de la ville a été

annexé par Israël en 1967 avec la plupart de ses habitants palestiniens. Aujourd'hui, la municipalité de Jérusalem contrôlée par Israël a établi par ses lois et sa politique un système d'apartheid qui soutient la colonisation et dans le but de conserver une majorité démographique. Dans cette optique, la population palestinienne ne devrait pas dépasser 40% de la population totale de la municipalité. »

JERUSALEM ANATOMY OF INEQUALITY

West Jerusalem was ethnically cleansed of Palestinians in 1948.

The rest of the city was annexed by Israel in 1967 along with most of its Palestinian inhabitants. Today, the Israeli controlled Jerusalem municipality enacts a system of apartheid policies and laws to aid Israeli settlement in the city while ensuring the Palestinian community does not exceed 40% of the population.

Over 50,000 Palestinians were forcibly displaced from West Jerusalem in 1948. Today its population is almost exclusively Jewish Israeli.

Israel's discriminatory permit system denies Palestinians the right to build on their own land. Around 39% of Palestinian homes were built without permits. From 2004-2016, 685 Palestinian homes were demolished, leaving 2,513 people homeless.

Since 1967, Palestinians in East Jerusalem have been treated as foreigners in their own city. Israel has revoked over 14,500 residencies, the vast majority since the 'Peace Process' began in 1993.

At least 90,000 refugees and their descendants originally from Jerusalem remain in forced exile today.

WESTERN JERUSALEM

OLD CITY

EASTERN JERUSALEM

ANNEXATION WALL

WEST BANK

HISTORIC DISPLACEMENT

50,000
FORCIBLY
DISPLACED

HOME DEMOLITION

685
HOMES
DEMOLISHED
2,500
HOMELESS

ONGOING DISPLACEMENT

14,500
REVOKED
RESIDENCIES

90,000
FORCED
INTO EXILE

LAND CONFISCATION

220,000
ILLEGAL
SETTLERS
300,000
RESIDENTS
LANDLESS

ACCESS DENIAL

1 IN 4
CUT OFF

FAMILY SEPARATION

1 IN 3
DENIED

10,000
CHILDREN
REFUSED
ACCESS

Since 1967, over 220,000 Jewish Israelis have settled illegally in East Jerusalem on land confiscated from its 300,000 Palestinian residents.

Since 2002, the Wall has cut off more than 1 in 4 Palestinian Jerusalem residents from their city, denying them access to basic services and infrastructure.

One-third of Palestinian applications for family unification in Jerusalem are denied. Family members registered as Gaza residents cannot even apply.

10,000 Palestinian children have no access to education or basic services as Israel refuses to register them as residents.

Data collated by Visualizing Palestine from Adalah, B'Tselem, CCPRJ, IPCC, OHCHR, Palestine Studies and The Association for Civil Rights in Israel. Sources: bit.ly/2r9ui5Q

VISUALIZING PALESTINE

WWW.VISUALIZINGPALESTINE.ORG. JUNE 2017.
SHARE AND DISTRIBUTE FREELY. CREATIVE COMMONS BY-NC-ND 3.0 LICENSE

Facebook: @visualizingpalestine
Twitter: @visualizingpalestine
Instagram: @visualizingpalestine
Creative Commons License: CC BY-NC-ND 3.0

-* Les révocations de résidence (en anglais)

"Depuis 1967, Israël a révoqué le statut de résident à Jérusalem de plus de 14 500 Palestiniens. Cette révocation mène au transfert forcé, un crime de guerre selon le Statut de Rome de la Cour pénale internationale et une violation grave de la Quatrième convention de Genève.

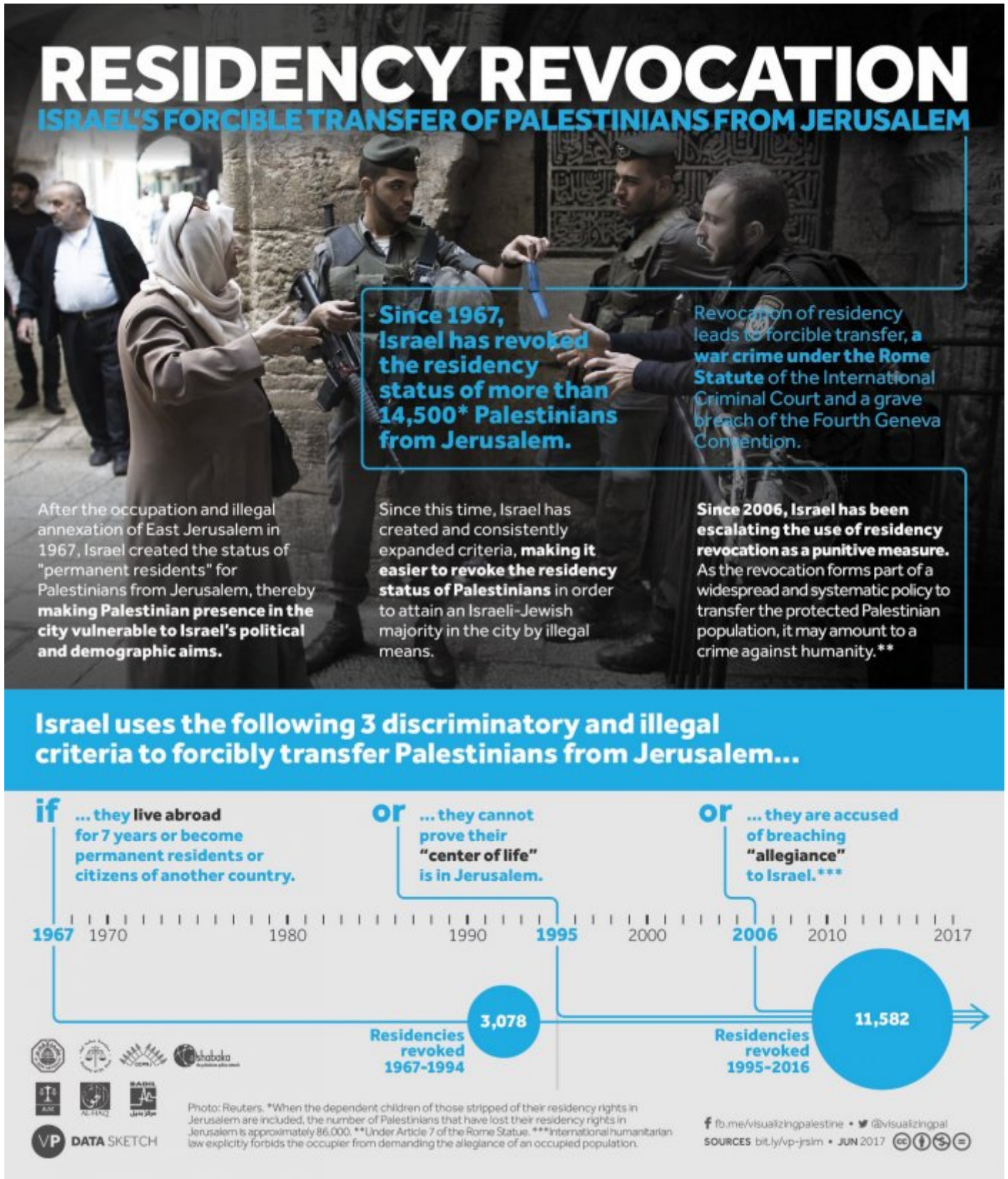

crédits : Visualizing Palestine / Ahmad Barclay / Iman Annab

-* Jérusalem, ville ouverte ? (an anglais)

JERUSALEM A CITY FOR ALL?

East Jerusalem was occupied and illegally annexed by Israel in 1967. Today, Israel enacts **APARTHEID POLICIES** aiming to suppress the growth of the **PALESTINIAN COMMUNITY** to **NOT EXCEED 40%** of the population of Jerusalem.

TOTAL JERUSALEM POPULATION, 2012
62% Jewish Israelis 509k

<2% others 12k
37% Palestinians 300k



Ongoing colonization...

200,000+
illegal Israeli settlers
in Eastern Jerusalem

...and forcible transfer

14,500+ Palestinians stripped of Jerusalem residency rights since 1967
10,000+ Palestinian children born in Jerusalem unregistered

\$ Taxes paid, services denied

93% of city budget allocated to Jewish Israeli taxpayers
7% allocated to Palestinian taxpayers

🚜 Land stolen

87% of land in Eastern Jerusalem zoned to forbid Palestinian construction
13% zoned for Palestinian construction

🚫 Discriminatory permit regime

93% of permits issued for Jewish Israeli construction across Eastern and Western Jerusalem
7% issued for Palestinian construction despite 43,000 home shortage

“ Jerusalem was only ever the capital of the Jewish people, not of any other people. ”
BENJAMIN NETANYAHU

Data collated by Visualizing Palestine from Al-Shabaka, B'Tselem, CCRPJ, PASSIA, Times of Israel, UNCTAD and UNOCHA. **Population** bit.ly/passia-population | **60:40 policy** bit.ly/ccprj-6040 | **Colonization** bit.ly/ccprj-statistics | **Residency revocation** bit.ly/btselem-revocation | **Unregistered children** bit.ly/ccprj-statistics | **Taxation** bit.ly/unctad-economy | **Stolen land** bit.ly/unocha-land | **Home shortage** bit.ly/ccprj-statistics | **Netanyahu quote** bit.ly/tol-quote

Lire aussi : [Visualizing Palestine](#)

- **Emplacement :** Vous êtes ici : Accueil > Agir > Campagnes > Palestine, 100 ans de dépossession : la campagne 2017 > Les thématiques mensuelles et leurs outils > Juillet-Août : la dé-palestinisation de Jérusalem-Est >
- **Adresse de cet article :**
<https://plateforme-palestine.org/Jerusalem-les-infographies-de-Visualizing-Palestine>